

This drawing may not be used for any purpose other than that which is stated on the face of the drawing. The user of this drawing shall be liable for and shall indemnify VB Architects against any expense, liability, loss, claim or proceedings suffered or arising out of or in connection with any use of this drawing other than for the purpose for which it was supplied. VB Architects shall have no liability whatsoever for any damage, loss and / or expense resulting directly or indirectly from a use of this drawing. Copyright in all drawings is vested in VB Architects who are prepared to grant a licence to use this drawing for the purpose for which it is supplied and not for any other purpose whatsoever. The accuracy of dimensions scaled from the drawing is not guaranteed.

Revisions:

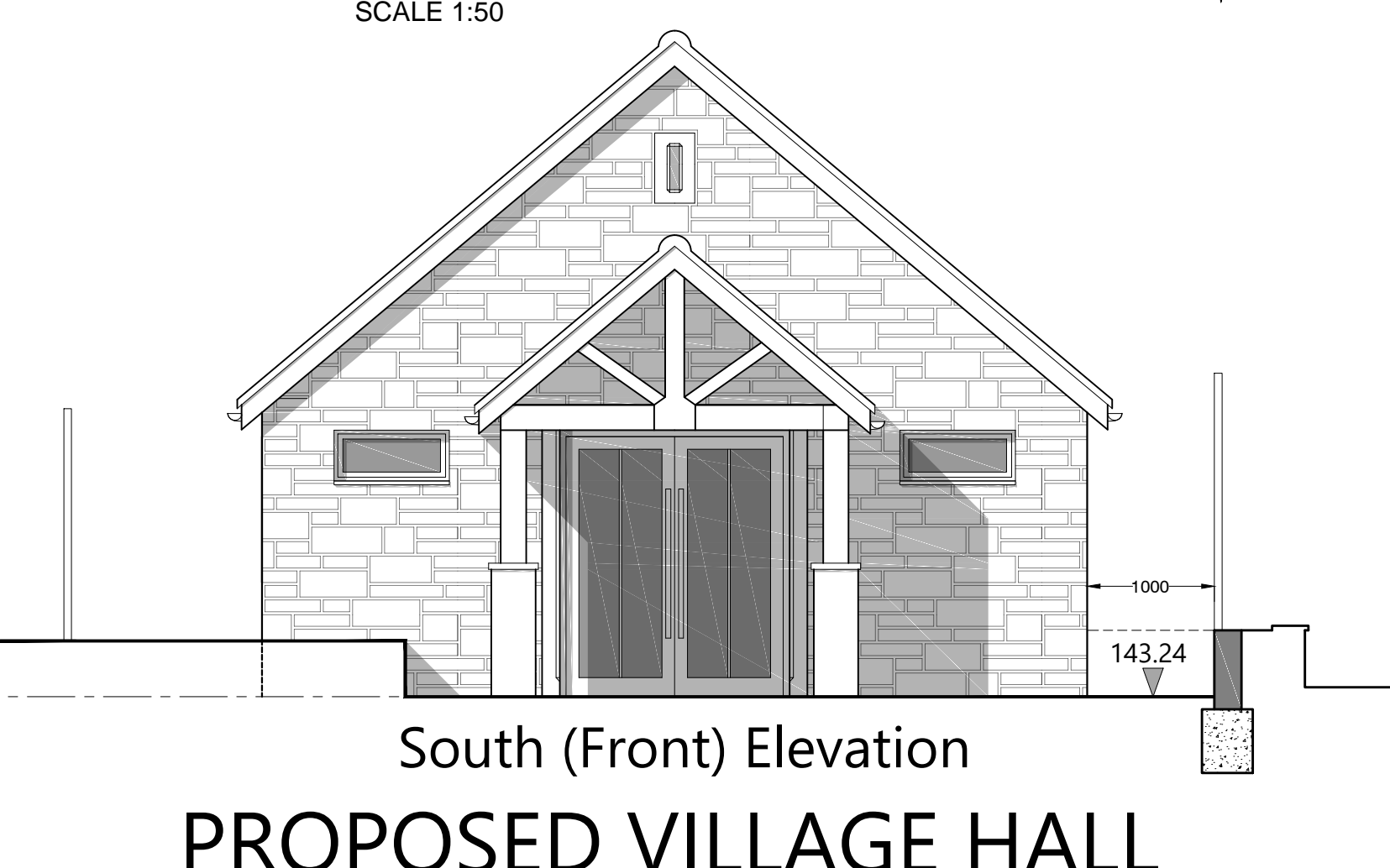
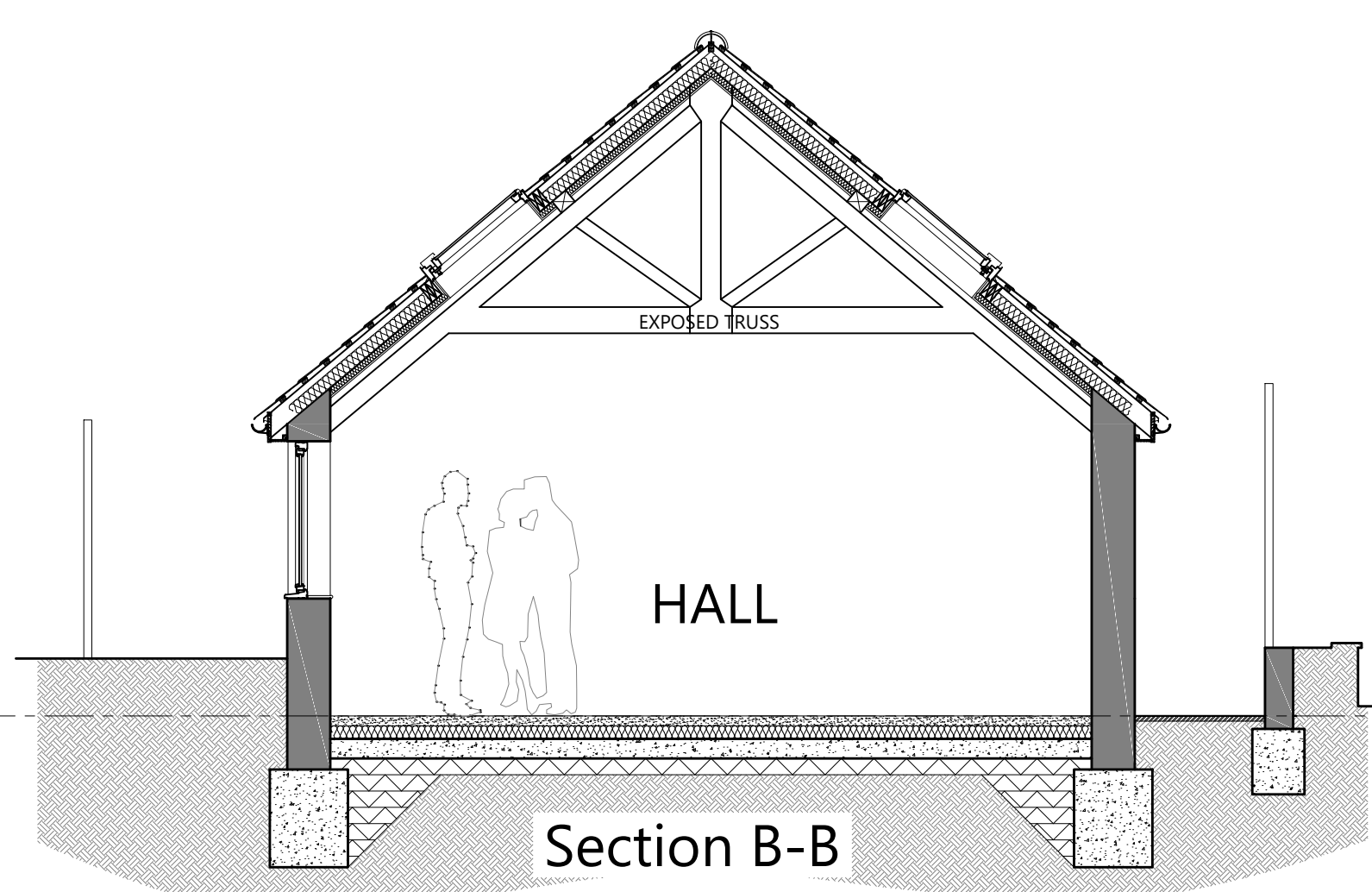
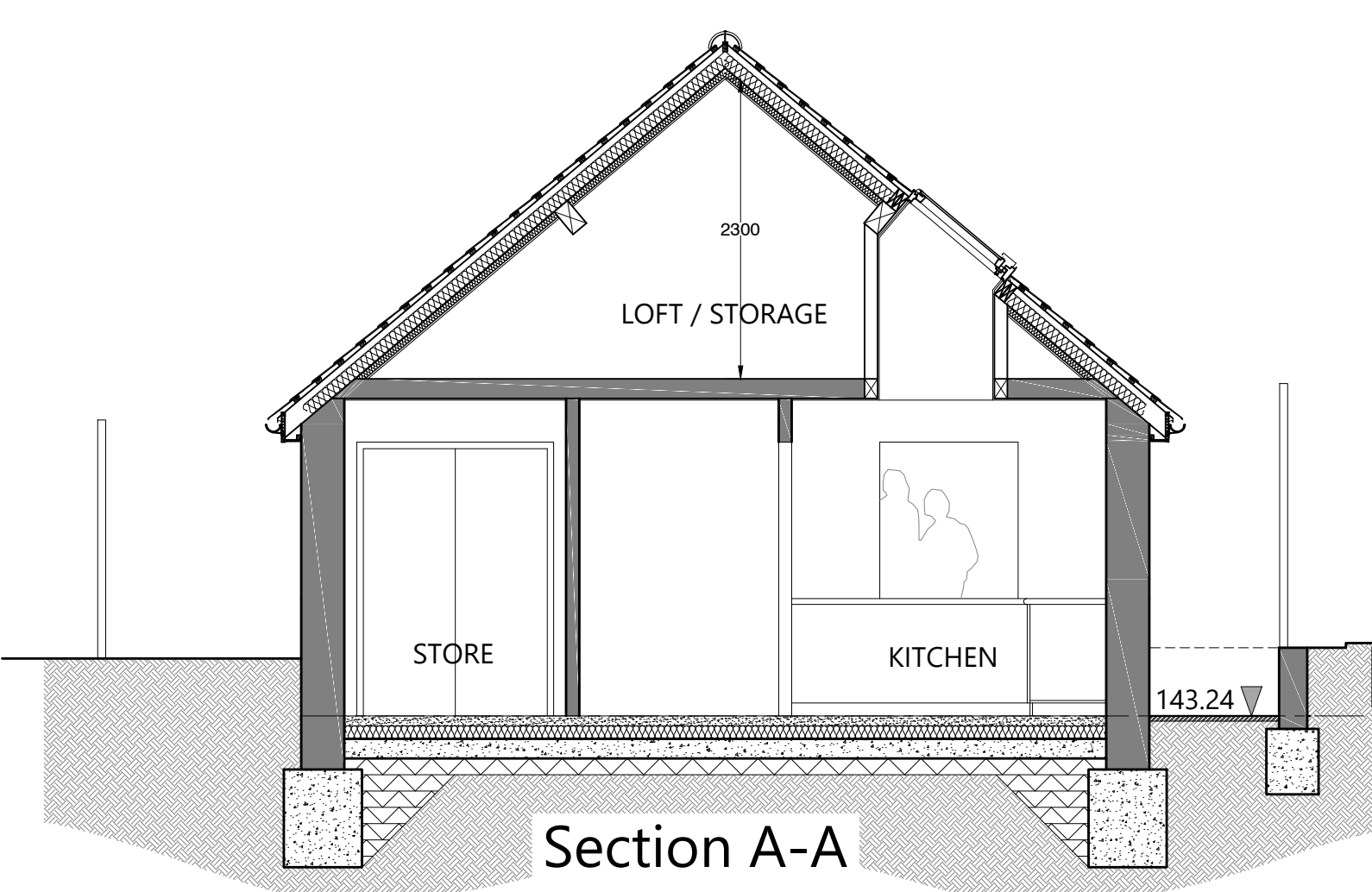
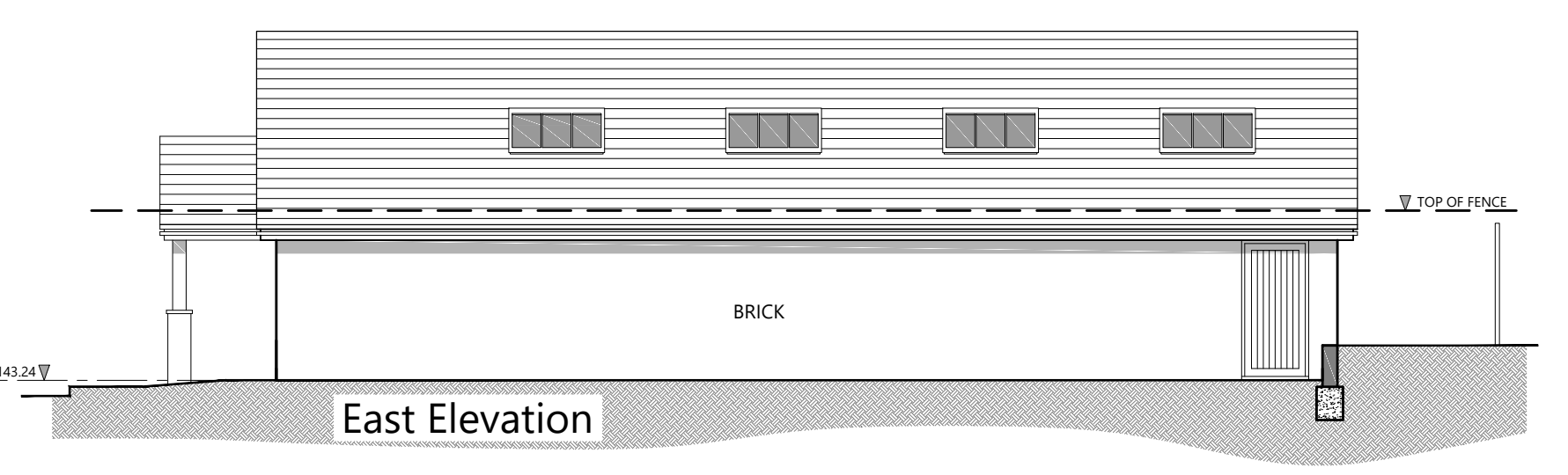
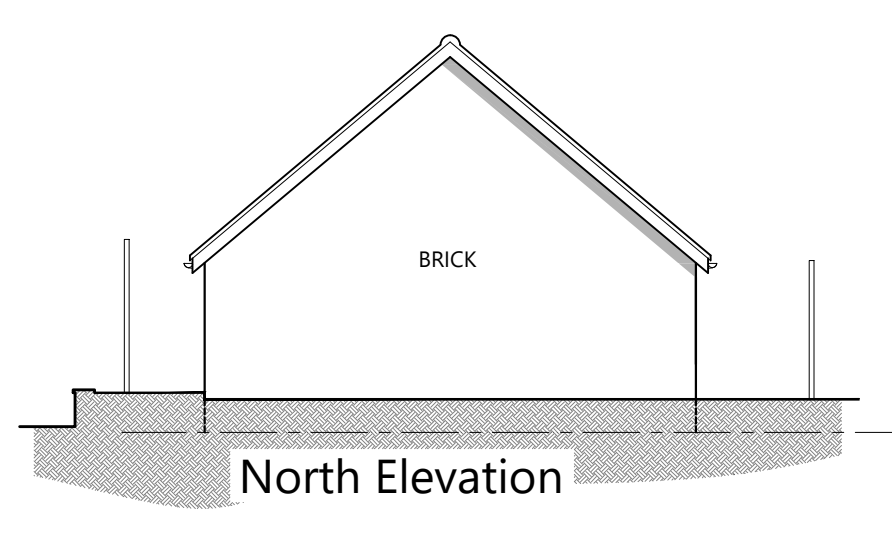
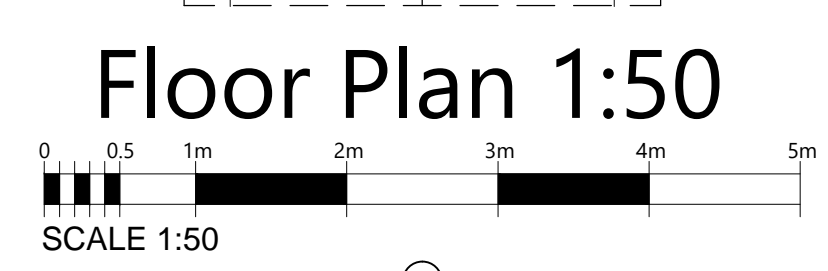
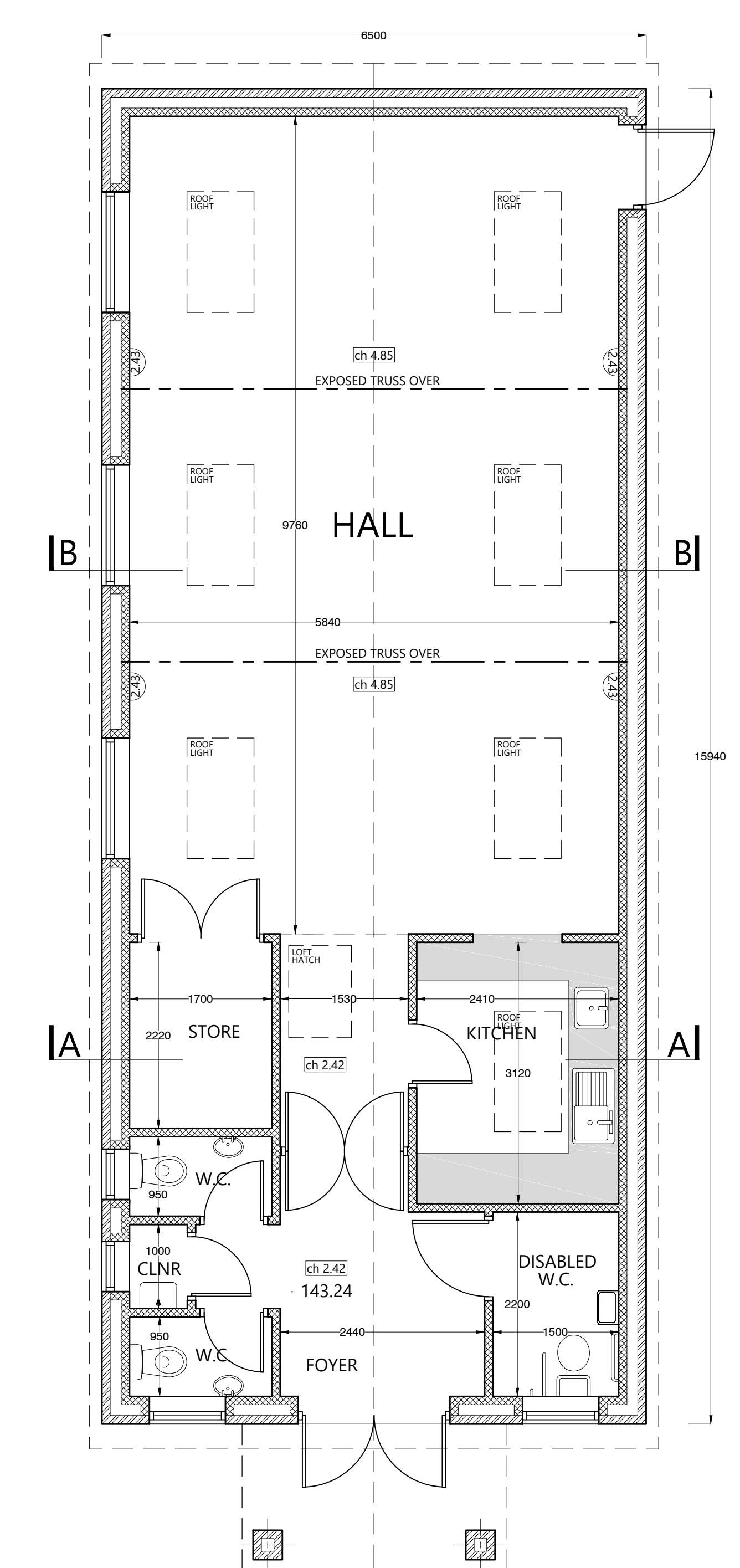
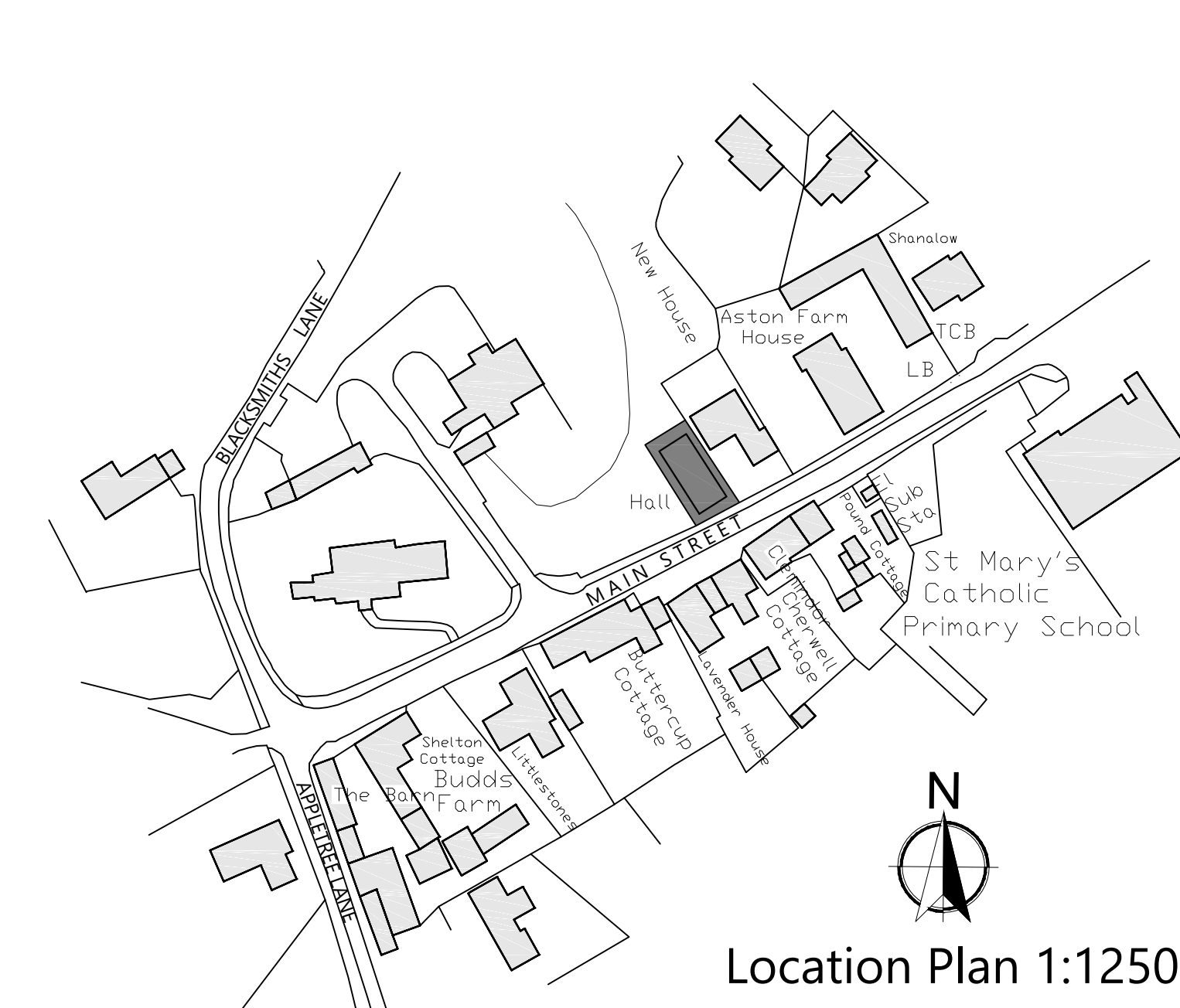
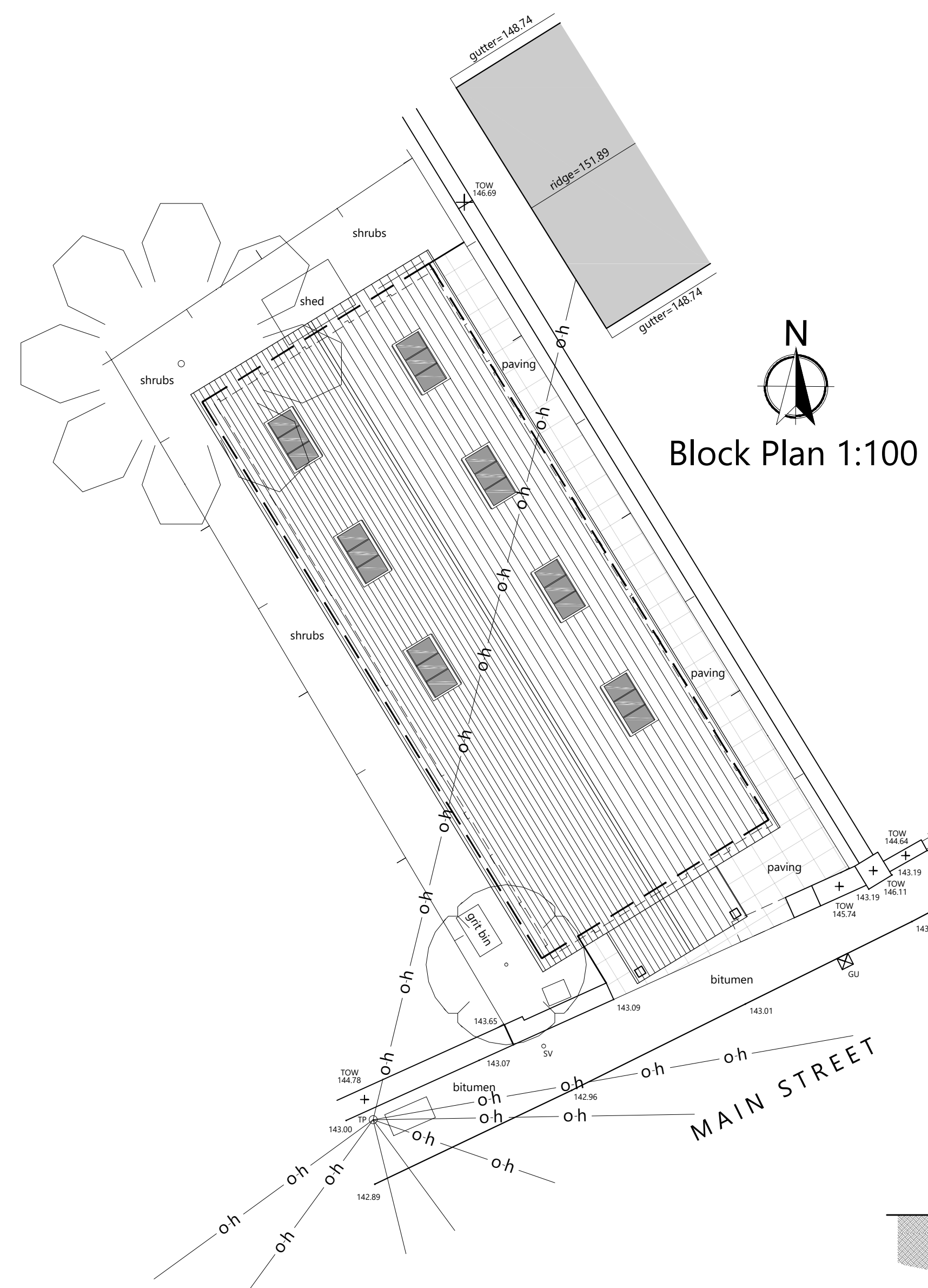

**PROPOSED VILLAGE HALL**

**VB ARCHITECTS**  
 3 ALPHA HOUSE, FARMER WARD ROAD, TEL: 01926 851122  
 KENILWORTH, WARWICKSHIRE, CV8 2ED.  
 Email: office@vbarchitects.co.uk Web: www.vbarchitects.co.uk

Client  
**Aston le Walls Village Hall Committee**

Job Title  
**Village Hall Main Street Aston le Walls, NN11 6UF.**

Drawing Title  
**PROPOSED PLANS, SECTIONS & ELEVATIONS**

Scale Date by  
 1:50/100/1250@A1 MAY 2020 JWB

No.  
**3159/02**